

Note:
 All dimensions are to be checked on site
 and corrected if necessary.

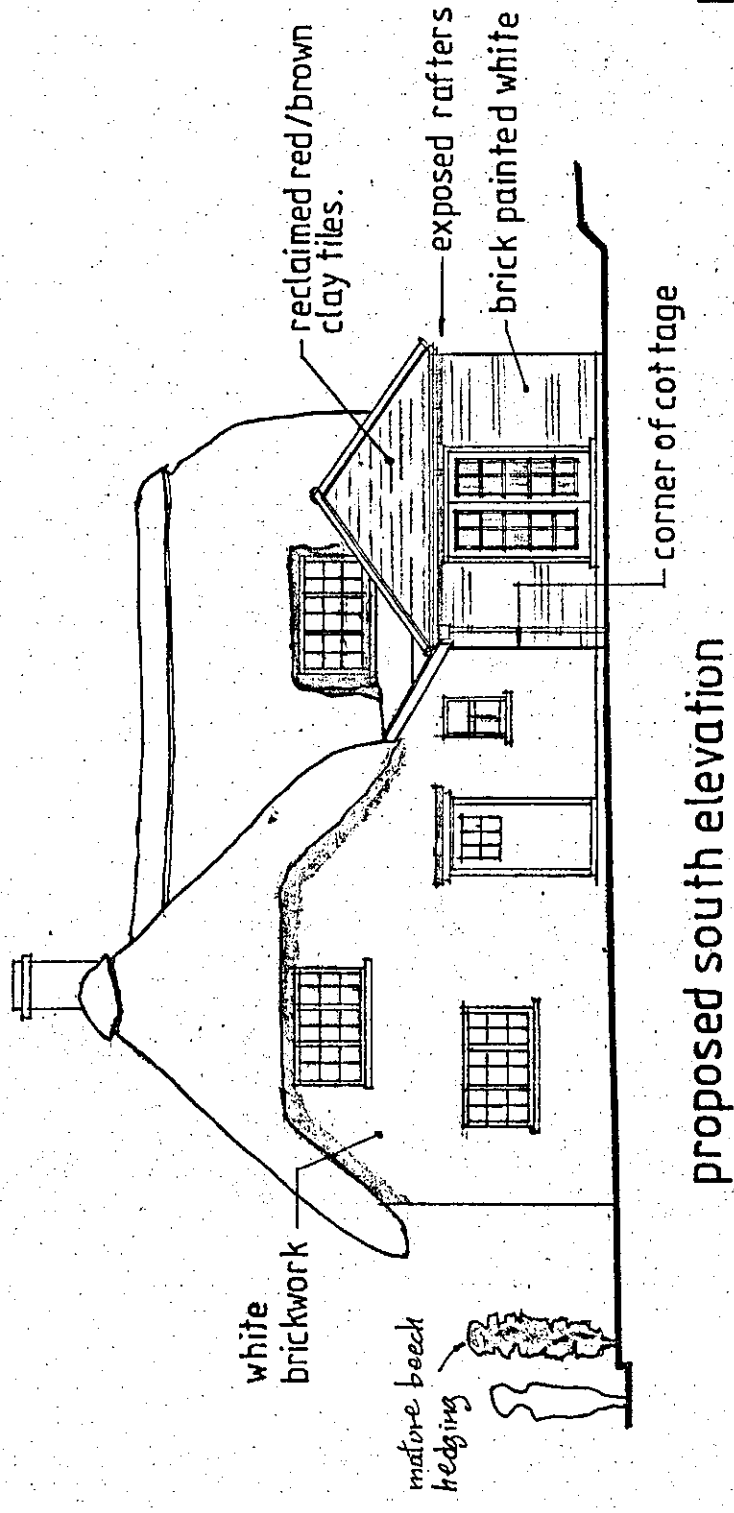

proposed south elevation

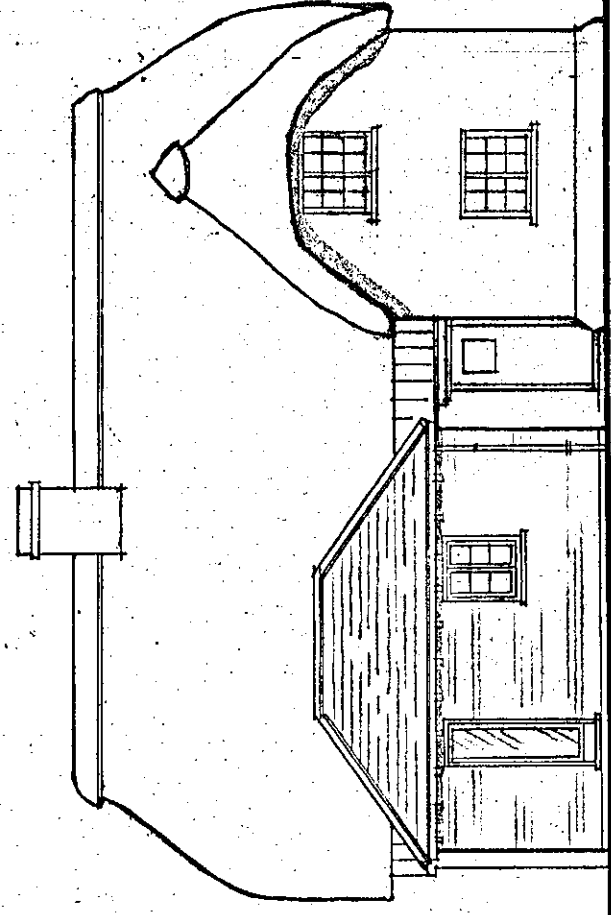

proposed east elevation

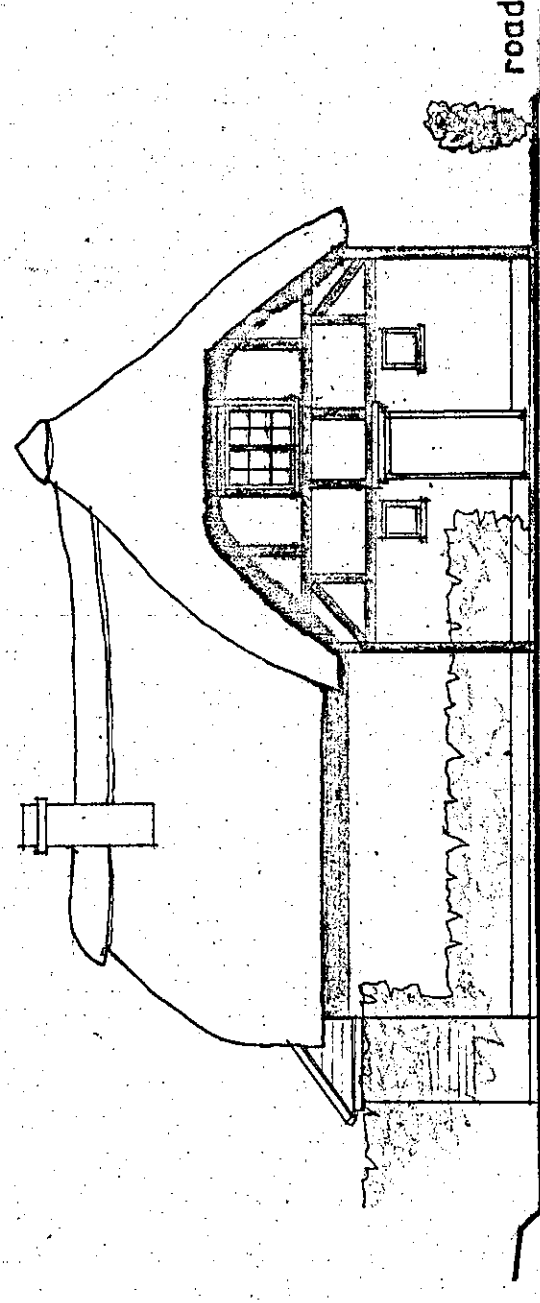

proposed north elevation

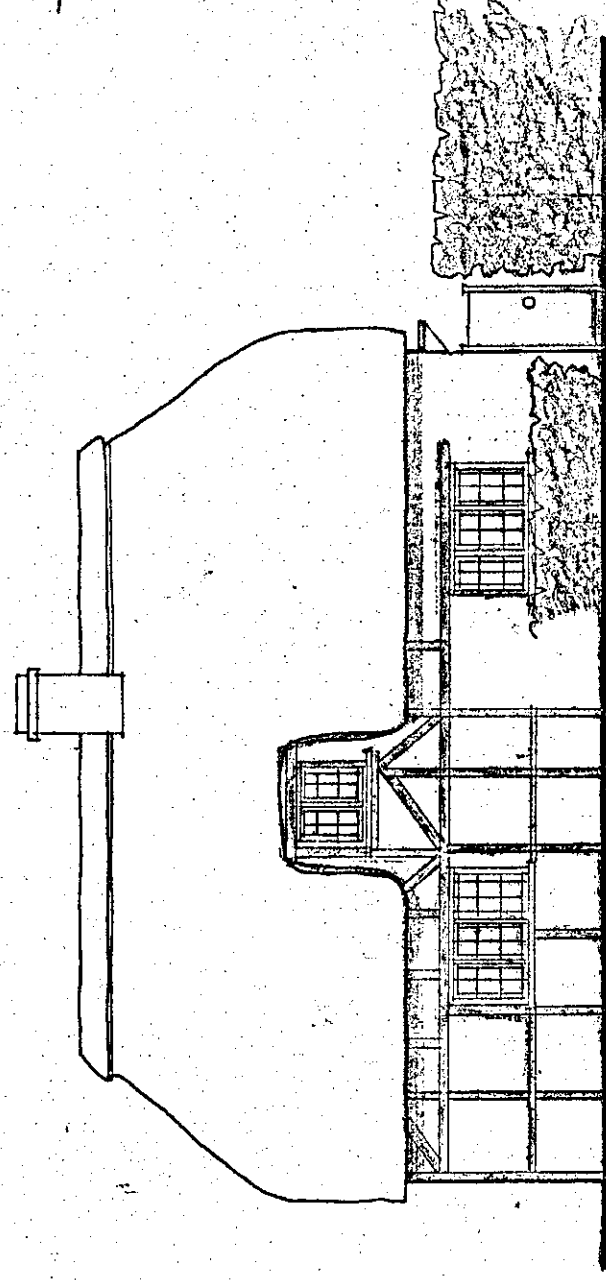

proposed west elevation (front) - no change

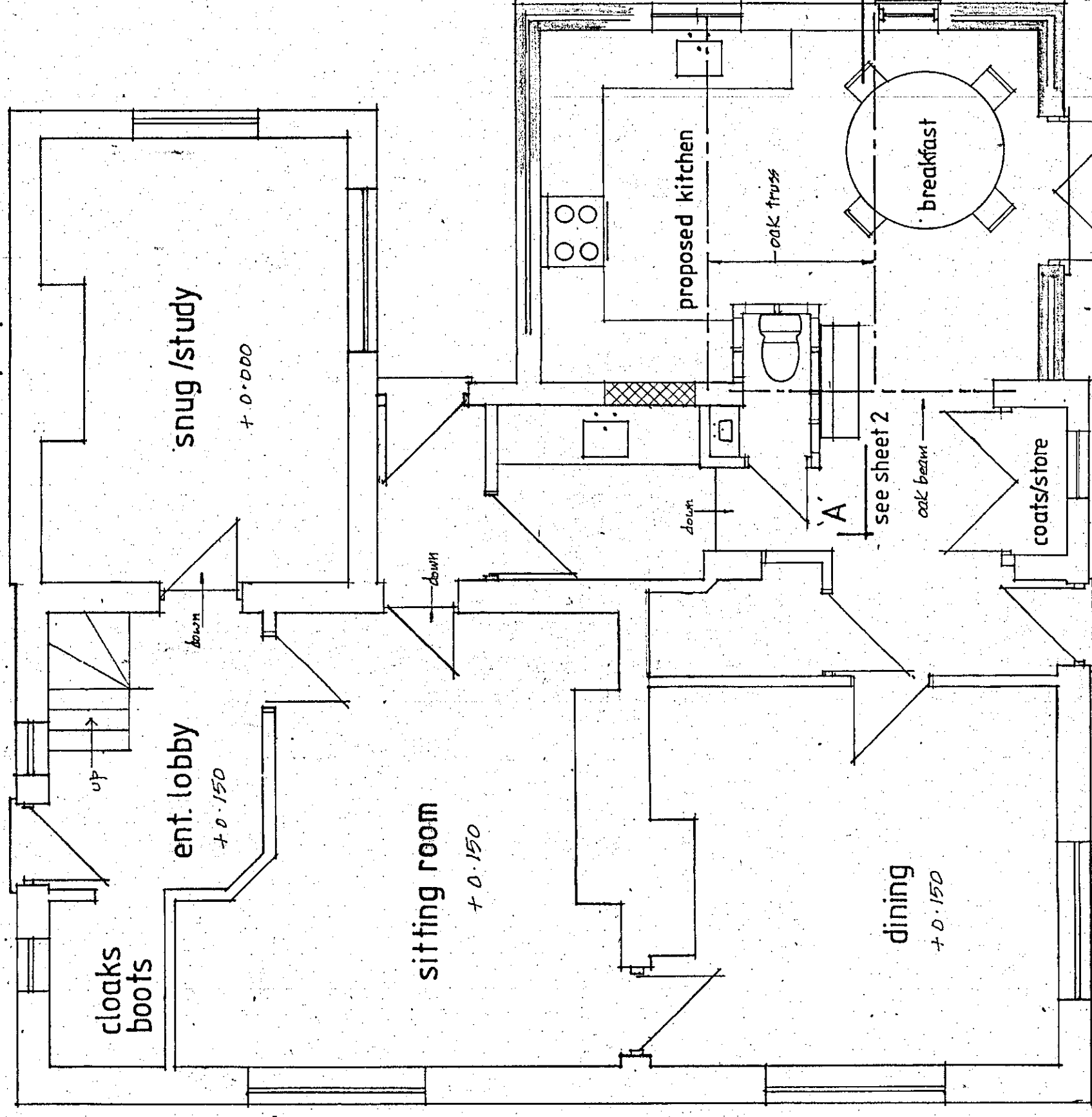

proposed grd. floor plan 1:50

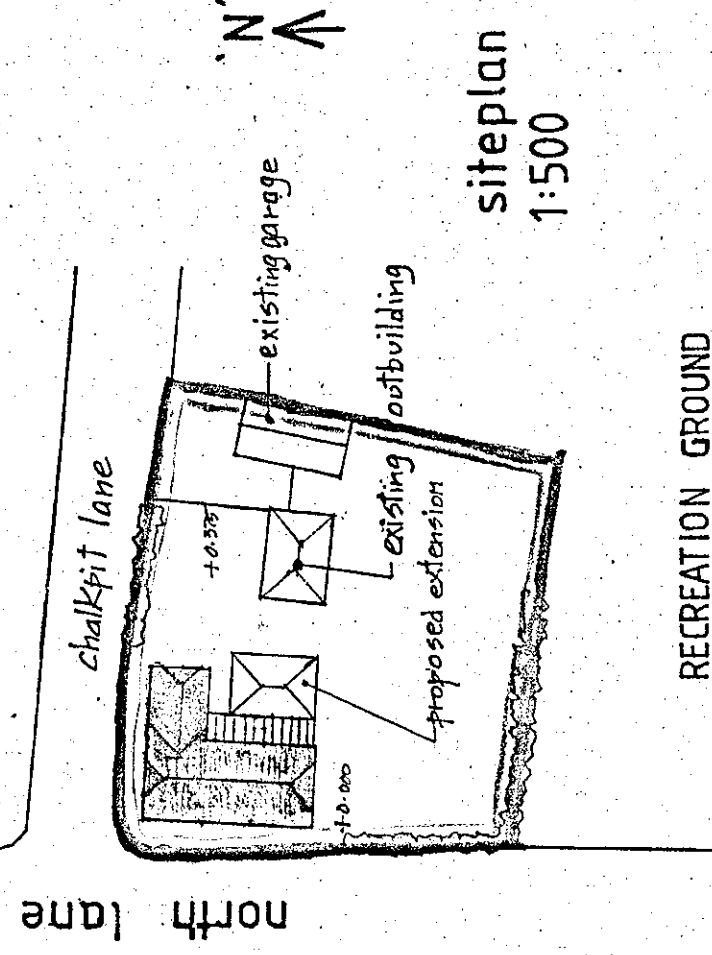
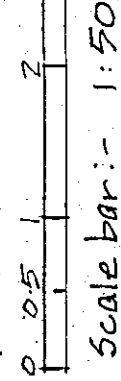

siteplan 1:500

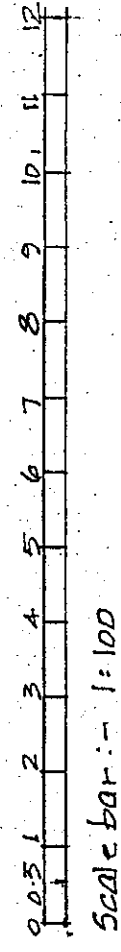

NOTE:
 First floor accommodation comprises
 three bedrooms & family bathroom.

Date	28.7.18	Issue	1	Revision
Copyright	Architectural Design Services			
Robert Amor Architectural Consultant Hawkwood East Grimstead Saffisbury W115 SP5 3RT Tel/Fax: 01722 712825 Mobile: 07765 414757				

Client
 Mr & Mrs M. Parrott

Job Title
 Proposed kitchen extension
 to :-
 Jessam Cottage
 29 The Village
 West Iytherley
 SP5 1NF

Drawing Title
 Proposed elevations.
 Proposed grd. floor plan.
 Site plan.

Scale 1:100 1:50 @ A2

Date 28/7/2018
 sheet 1 of 2
 Drawn by R. Amor

Rev.
 Dwg. No. ADS2018/869/1
 A